

Horpestad Pasture

North of Lavina, MT



For additional details, contact:



Tim Nesson

Broker

Member—Nesson & Associates Realty
P.O. Box 51467
Billings, MT 59105

Cell: (406) 860-0791

E-mail: tim@montanafarmranch.com

Website: montanafarmranch.com

Horpestad Pasture

Purchase Price: \$4,500,000



DESCRIPTION

- 6,252 m/1 acres all in one block of clean native grasses, several reservoirs, well and watering system with storage tank. Also includes holding pen and set of corrals for processing on north end of property.
- Well maintained perimeter and cross fences.
- Property is cross fenced into 4 separate pastures.
- Property is comprised of 5,225 m/1 deeded acres.
- 1,027 m/1 leased acres (2 state leases—one expires Feb. 2027 one expires Feb. 2029).
- Buried water tank from well can be used in the spring for calving in the south pasture.
- Property has the potential to be part of the Central Montana Regional Water Authority.

Horpestad Pasture

North of Lavina, MT



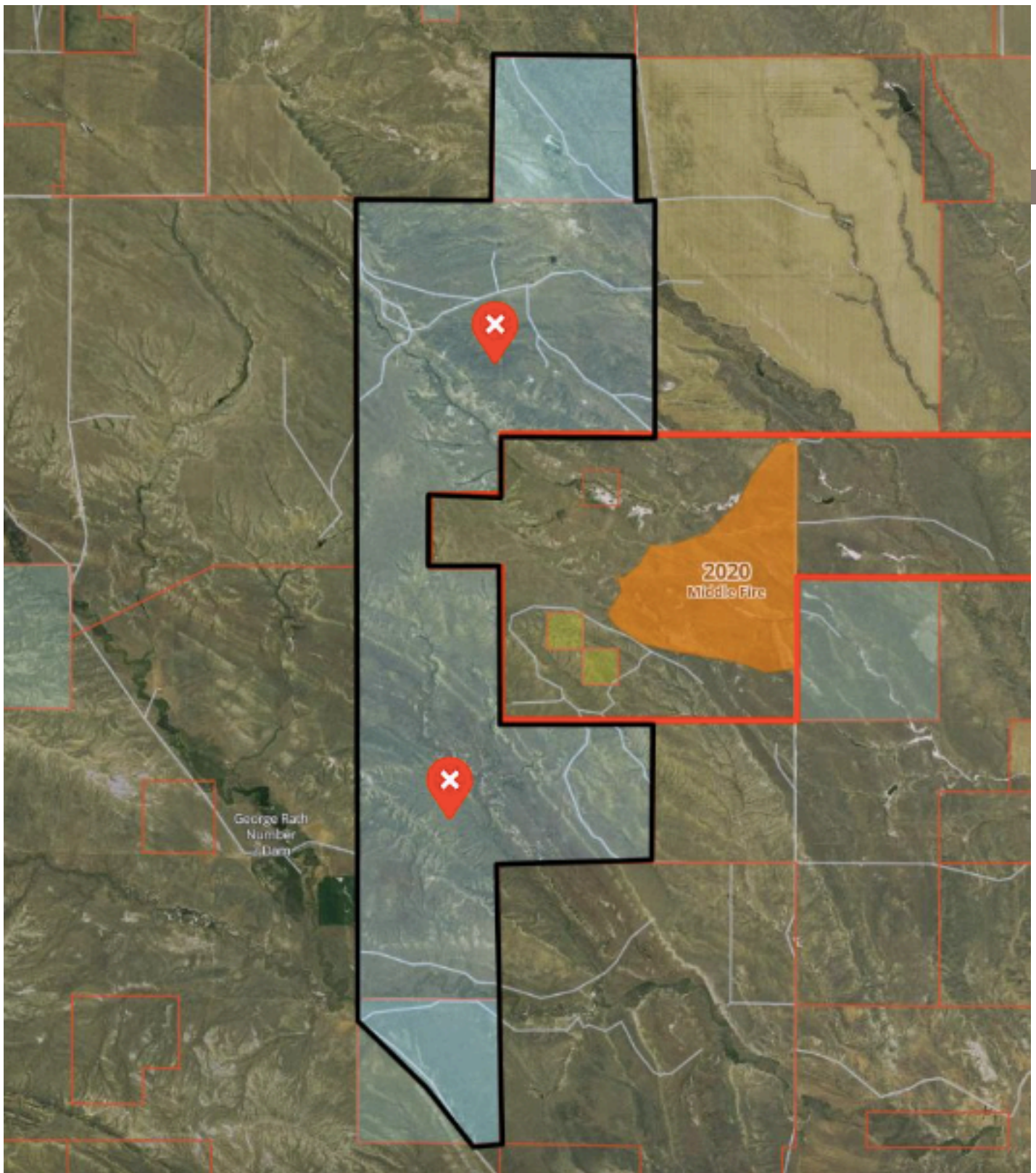

NOTICE: The information contained herein has been supplied by the owner to **NESSAN & ASSOCIATES REALTY** and/or compiled by **NESSAN & ASSOCIATES REALTY** from other sources believed to be reliable. All information contained herein is not guaranteed to be accurate, and the reader of this brochure should independently verify all such information, particularly the number of acres involved, the classifications of those acres, carrying capacity, estimate of production yields, water rights, etc.