

# North Kinsfather Property

Hesper Rd. & South 64<sup>th</sup> St. West

Billings, MT. 59106



For additional details, contact:



**Tim Nesson**

Broker

Member—Nesson & Associates Realty

P.O. Box 51467

Billings, MT 59105

Cell: (406) 860-0791

E-mail: [tim@montanaranches.com](mailto:tim@montanaranches.com)



# North Kinsfather Property

**Purchase Price: \$612,500.00**

**Total Acres: 24.5 +/-**



## **Great Development Potential!**

- **24.5+/- acres** of land on SW corner of Hesper Rd. and South 64<sup>th</sup> St. West.
- Subject to final county approval of Tract 1 A C.O.S. 3753 (Tract 1 B not included).
- **Utilities**: in close proximity.
- **Est. taxes**: TBD
- **Terms**: Cash/New Loan
- Land is in close proximity to highly sought after **Elder Grove School District**.
- One parcel is directly **South of Elder Grove School**.
- Parcels **subject to survey minor plat**.
- Land appears to have an **adequate amount of water** available for development of wells (further testing needed).
- Most of the land is currently farmed and relatively level for **easy development**.
- Crop not included in purchase price.
- Per acre price: \$25,000
- **Zone**: rural/agricultural
- **Walking distance** to Elder Grove School (K-6 with 7<sup>th</sup> and 8<sup>th</sup> grade middle school set to open Fall 2020).
- Proportionate **share of Big Ditch** water to go with each parcel
- **Directions**: From Billings, go West on Hesper Rd. to S. 64<sup>th</sup> St. West. Property is located in South West corner of Hesper Rd. and South 64<sup>th</sup> West, and along S. 64<sup>th</sup> West (on West side of road, watch for signs) **(farmstead not included)**.







# North Kinsfather Property

## Billings, Montana 59106





# North Kinsfather Property

## Billings, Montana 59106





# EXHIBIT A

## PROPOSED AMENDED TRACT 1, CERTIFICATE OF SURVEY No. 3753

PREPARED FOR : BARRY KINSFATHER  
 PREPARED BY : SANDERSON STEWART

JUNE 2020  
 BILLINGS, MONTANA

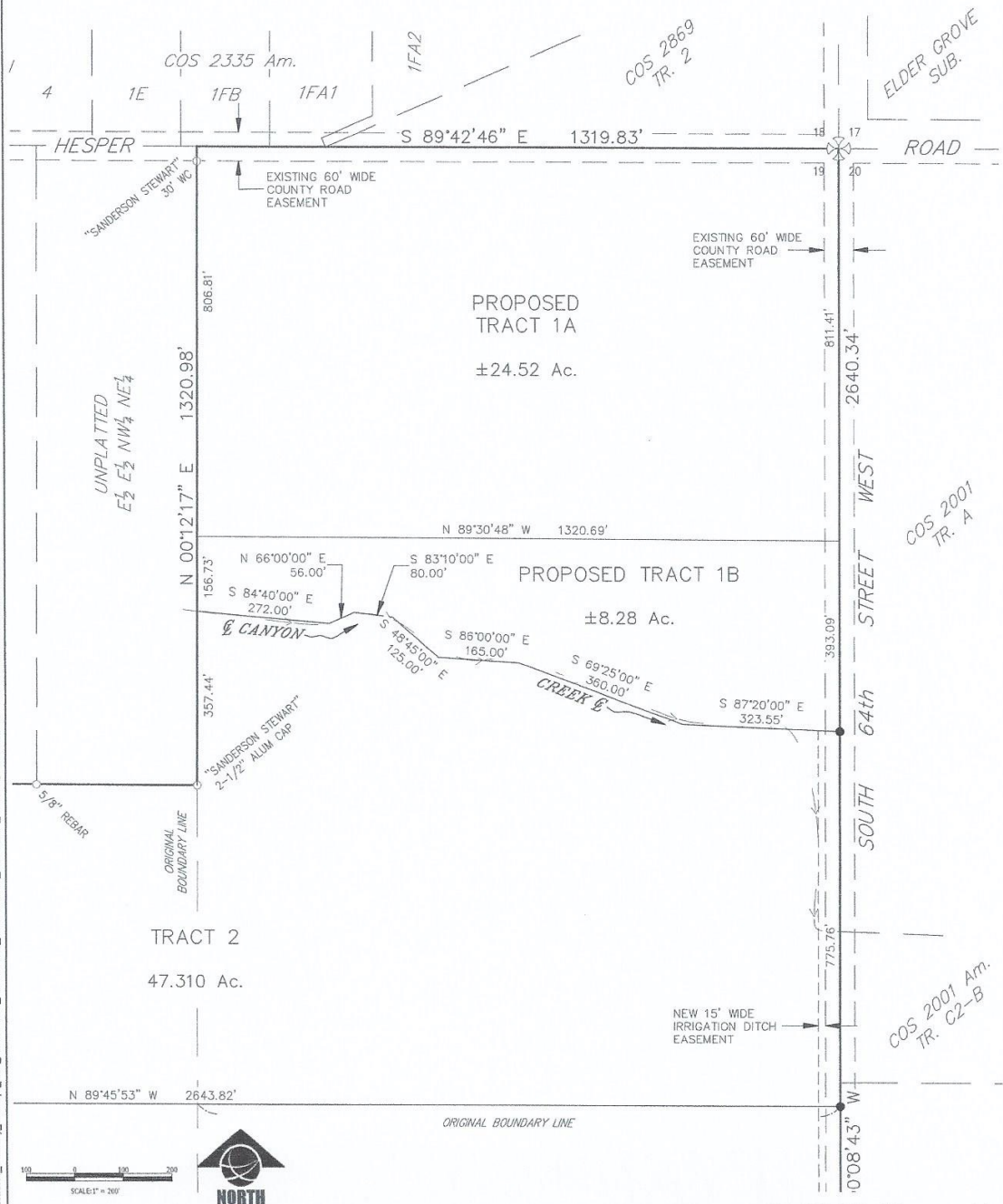







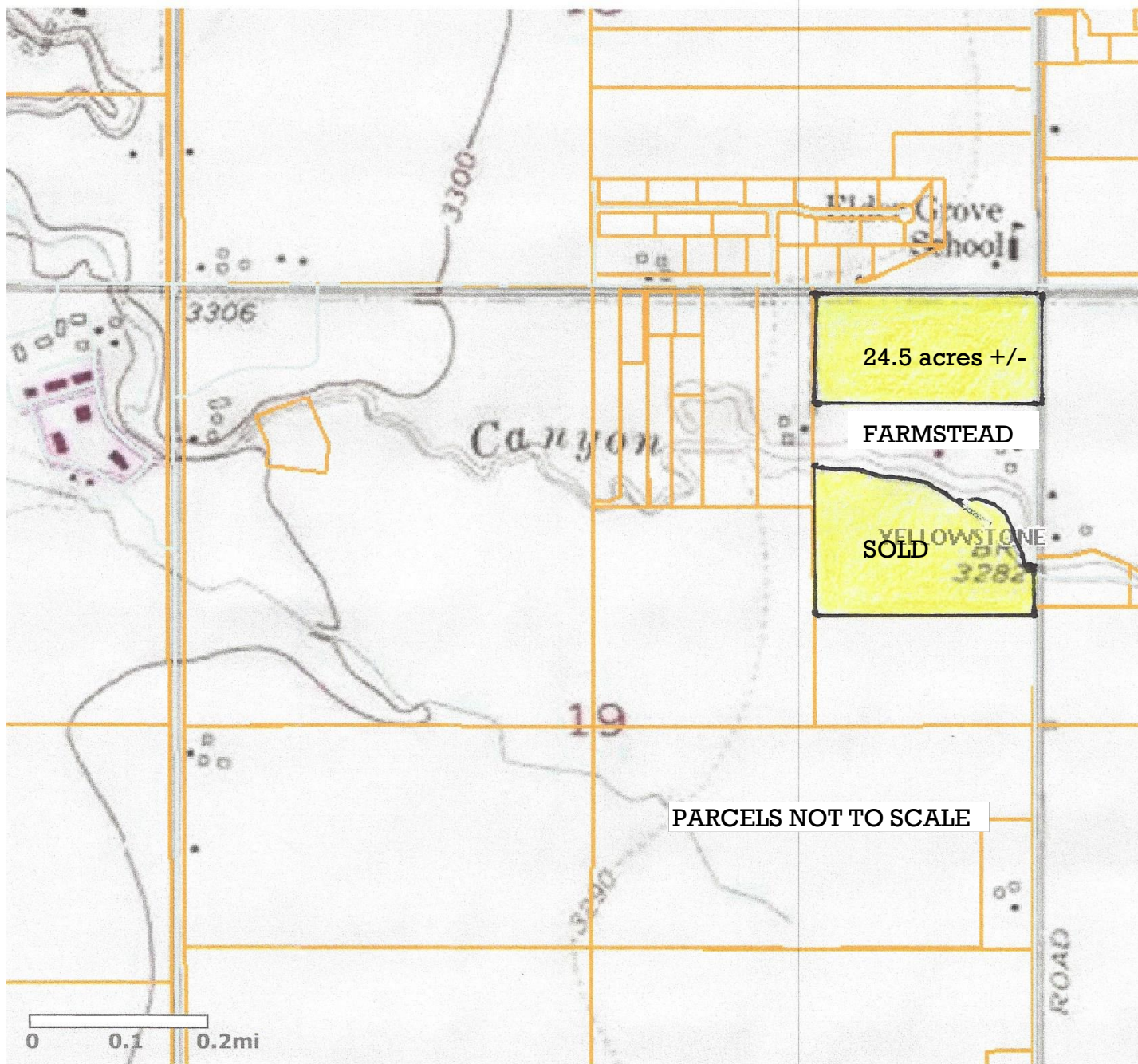



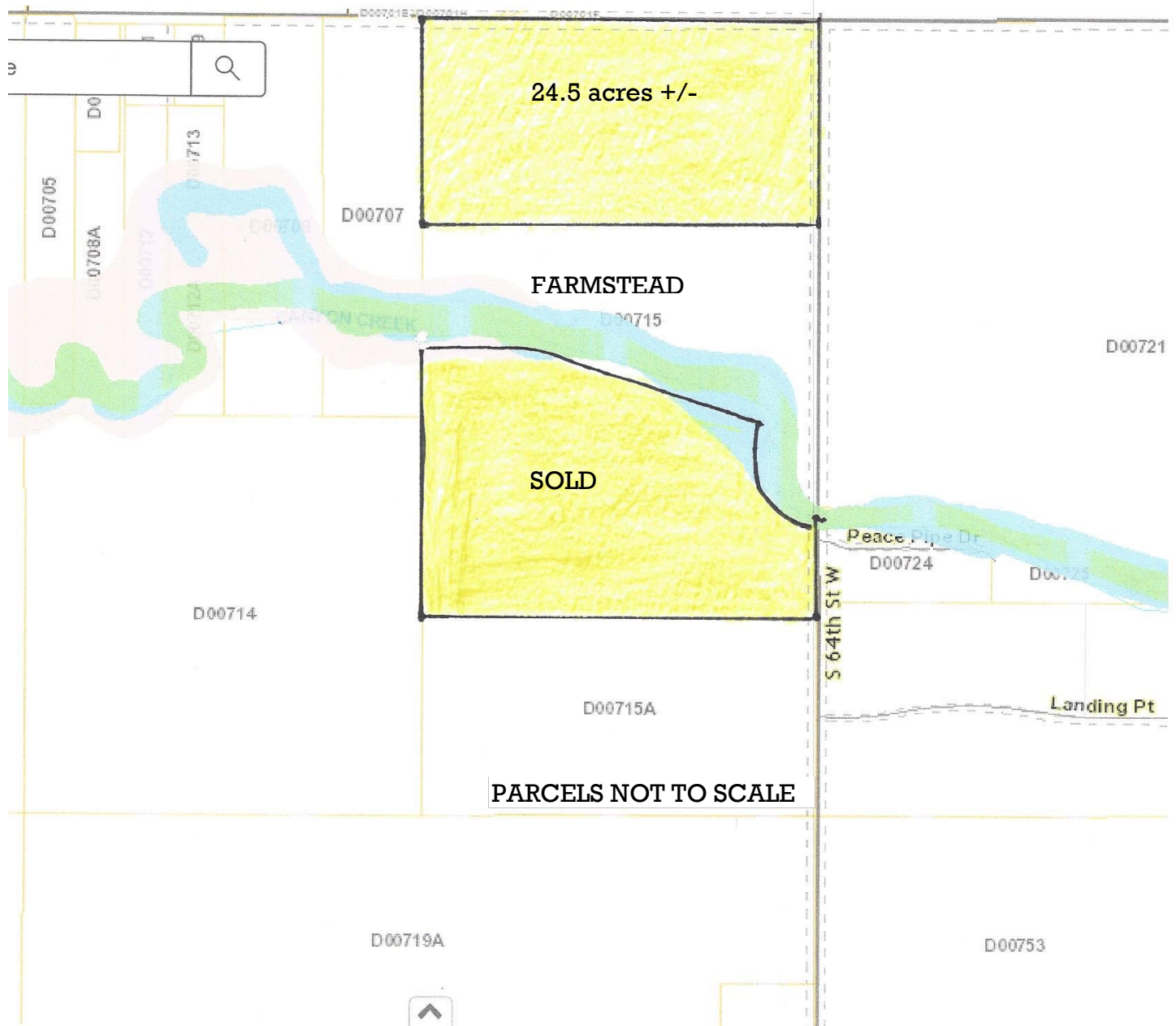

**NOTICE:** The information contained herein has been supplied by the owner to **NESSAN & ASSOCIATES REALTY** and/or compiled by **NESSAN & ASSOCIATES REALTY** from other sources believed to be reliable. All information contained herein is not guaranteed to be accurate, and the reader of this brochure should independently verify all such information, particularly the number of acres involved, the classifications of those acres, carrying capacity, estimates of production yields, water rights, etc.